



BEDHD School Statistics

CASES REPORTED FROM April 14TH 2021 – April 28th , 2021

- 90 active school cases who were infectious on school ground
 - Approximately 550 students/staff in quarantine from these exposures
- 9 School outbreaks ranging from 2 to 7 people
- 8% of cases under the age of 18 reported traveling in the last two weeks
- 24% of cases under the age of 18 were exposed to COVID by a household member

Cases among those <18 Years by Referral Date, Barry-Eaton District

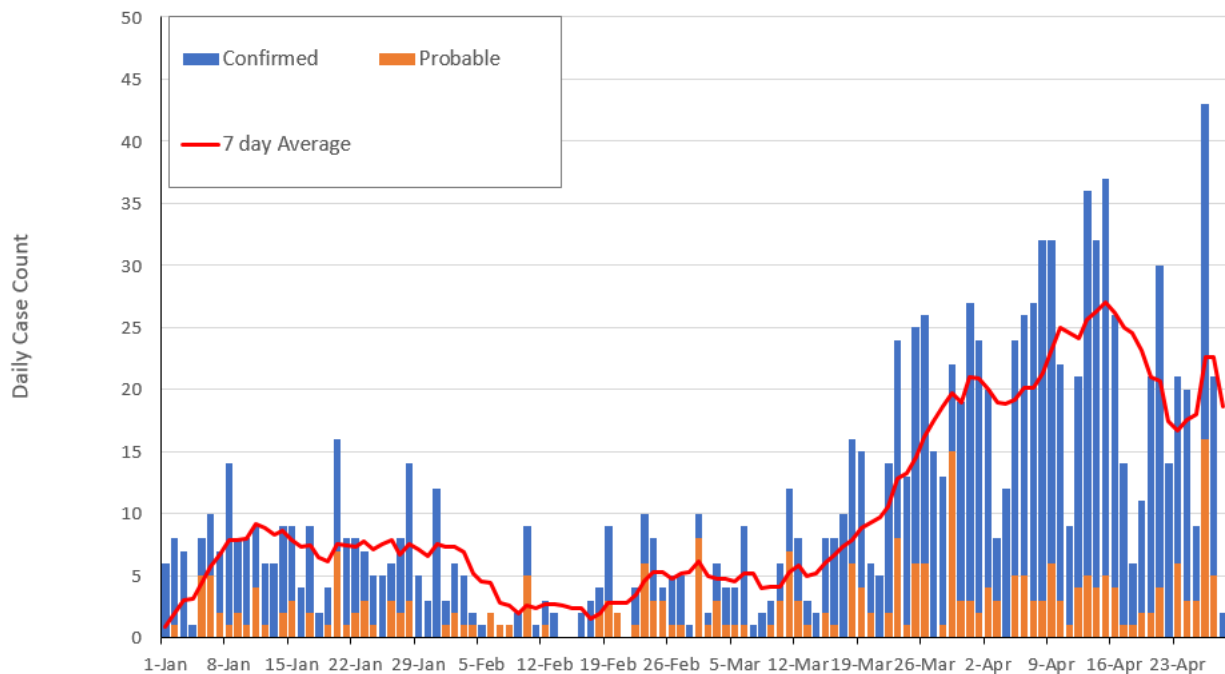

Breakdown of Cases by School Age Categories April 14 – April 28

Total Case Count	1385
Number of Cases <18 years	314
% cases <18 years	22.7%

Approximate Grade Level	Age	Case Count*	% total cases	% cases <18 years
	0-2 years	28	2.0%	8.9%
Pre-K age	3-4 years	17	1.2%	5.4%
K-5th grade age	5-10 years	83	6.0%	26.4%
6-8th grade age	11-13 years	65	4.7%	20.7%
9-12th grade age	14-17 years	121	8.7%	38.5%

4/28/2021



Barry-Eaton District Health Department

Barry County: 330 W. Woodlawn Ave., Hastings MI 49058
Phone: 269-945-9516 Fax: 517-543-7737

Eaton County: 1033 Health Care Dr., Charlotte, MI 48813
Phone: 517-543-2430 Fax: 517-543-7737

	Eaton County					
Referral Week	0 to 2	3 to 4	5 to 10	11 to 13	14 to 17	Total
Feb 7 - Feb 13	1	0	2	6	7	16
Feb 14 - Feb 20	0	0	6	0	3	9
Feb 21 - Feb 27	0	0	4	2	18	24
Feb 28 - Mar 6	4	0	8	4	11	27
Mar 7 - Mar 13	1	1	7	3	14	26
Mar 14 - Mar 20	3	4	13	10	18	48
Mar 21 - Mar 23	2	5	17	18	43	85
Mar 28 - Apr 3	7	0	26	11	50	94
Apr 4 - Apr 10	8	7	34	20	58	127
Apr 11 - Apr 17	1	3	23	11	56	94
Apr 18 - Apr 24	5	0	16	7	20	48
Apr 25 - Apr 28	4	0	10	9	16	39
Grand Total	36	20	166	101	314	637

	Barry County					
Referral Week	0 to 2	3 to 4	5 to 10	11 to 13	14 to 17	Total
Feb 7 - Feb 13	0	0	0	0	3	3
Feb 14 - Feb 20	0	0	5	3	3	11
Feb 21 - Feb 27	1	0	7	0	3	11
Feb 28 - Mar 6	0	0	2	3	4	9
Mar 7 - Mar 13	1	0	3	4	6	14
Mar 14 - Mar 20	1	1	1	8	8	19
Mar 21 - Mar 27	0	0	7	7	27	41
Mar 28 - Apr 3	2	1	11	7	18	39
Apr 4 - Apr 10	1	2	16	7	21	47
Apr 11 - Apr 17	4	0	20	20	37	81
Apr 18 - Apr 24	10	1	24	19	21	75
Apr 25 - Apr 28	4	2	12	10	8	36
Grand Total	24	7	108	88	159	386